

**RIGHT- OF - WAY CERTIFICATE**

The undersigned, Lakland Regional Sewer District,  
hereby certifies except as noted in item 4 below:

1. That the undersigned has acquired and presently holds continuous and adequate rights-of-way on private lands needed for the construction, operation, and maintenance of the facilities to be installed, repaired, or enlarged with the proceeds of a loan made or insured by, and/or a grant from, United States Department of Agriculture and such omissions, defects, or restrictions as may exist will in no substantial way or manner endanger the value or the operation of the facilities.
2. That the undersigned has acquired the necessary permits, franchises, and authorizations or other instruments by whatsoever name designated, from public utilities and public bodies, commissions, or agencies authorizing the construction, operation, and maintenance of the facilities upon, along or across streets, roads, highways, and public utilities.
3. That the attached "Right-of-way Map" shows the location and description of all land and rights-of-way acquired by right of use or adverse possession and by legal conveyances such as right-of-way or easement deeds, permits, or other instruments.
4. Exceptions:

WITNESS WHEREOF, applicant hereunto affixes its name and corporate seal this 4th day of September, 2014.

  
\_\_\_\_\_

By Jim Haney

Title President

Attest:   
\_\_\_\_\_  
(Secretary)

(Affix Corporate Seal Here)

*Public reporting burden for this collection of information is estimated to average 1 hour per response, including the time for reviewing instructions, searching existing data sources, gathering and maintaining the data needed, and completing and reviewing the collection of information. Send comments regarding this burden estimate or any other aspect of this collection of information, including suggestions for reducing this burden, to U.S. Department of Agriculture, Clearance Officer, OIRM, AG Box 7630, Washington, D.C. 20250 Please DO NOT RETURN this form to this address. Forward to the local USDA office only. You are not required to respond to this collection of information unless it displays a currently valid OMB control number.*

# Lakeland Regional Sewer District Right of Way Map Exhibit A

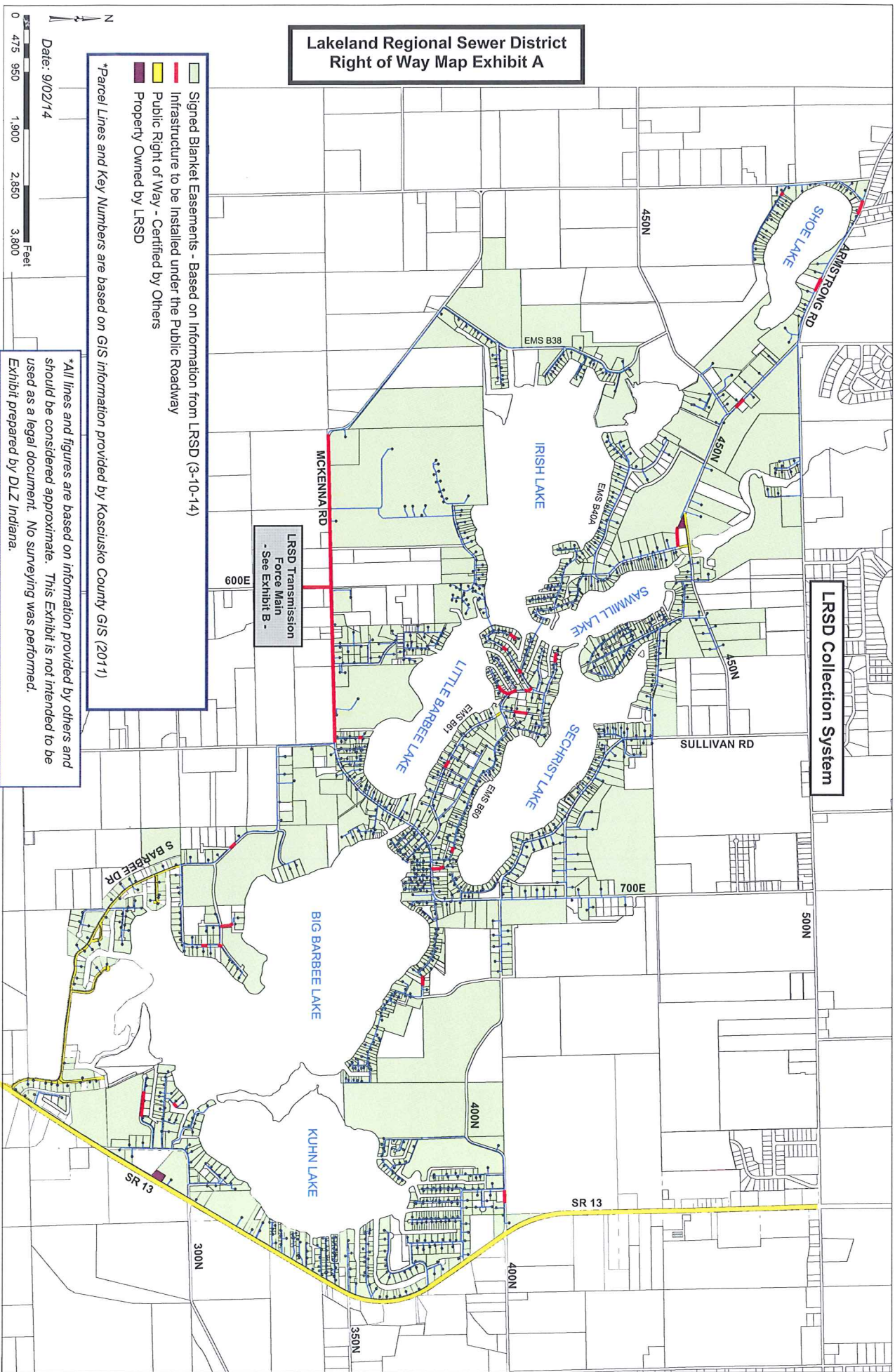

- Signed Blanket Easements - Based on Information from LRSD (3-10-14)
- Infrastructure to be installed under the Public Roadway
- Public Right of Way - Certified by Others
- Property Owned by LRSD

\*All lines and figures are based on information provided by others and should be considered approximate. This Exhibit is not intended to be used as a legal document. No surveying was performed.  
Exhibit prepared by DLZ Indiana.

\*Parcel Lines and Key Numbers are based on GIS information provided by Kosciusko County GIS (2011)

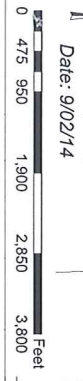

Date: 9/02/14

LRSD Collection System

LRSD Transmission Force Main - See Exhibit B -

# Lakeland Regional Sewer District Right of Way Map Exhibit B

Date: 9/02/14



LRSD Transmission Force Main

- Signed Easements - Based on Information from LRSD (3-10-14)
- Infrastructure to be Installed under the Public Roadway
- Public Right of Way - Certified by Others
- Property Owned by LRSD

*\*All lines and figures are based on information provided by others and should be considered approximate. This Exhibit is not intended to be used as a legal document. No surveying was performed.  
Exhibit prepared by DLZ Indiana.*

*\*Parcel Lines and Key Numbers are based on GIS information provided by Kosciusko County GIS (2011)*

